

TYPICAL FLOOR PLAN
FIRST TO 7TH FLOOR, 9TH FLOOR TO 12TH
FLOOR, 14TH AND 15TH FLOOR PLAN

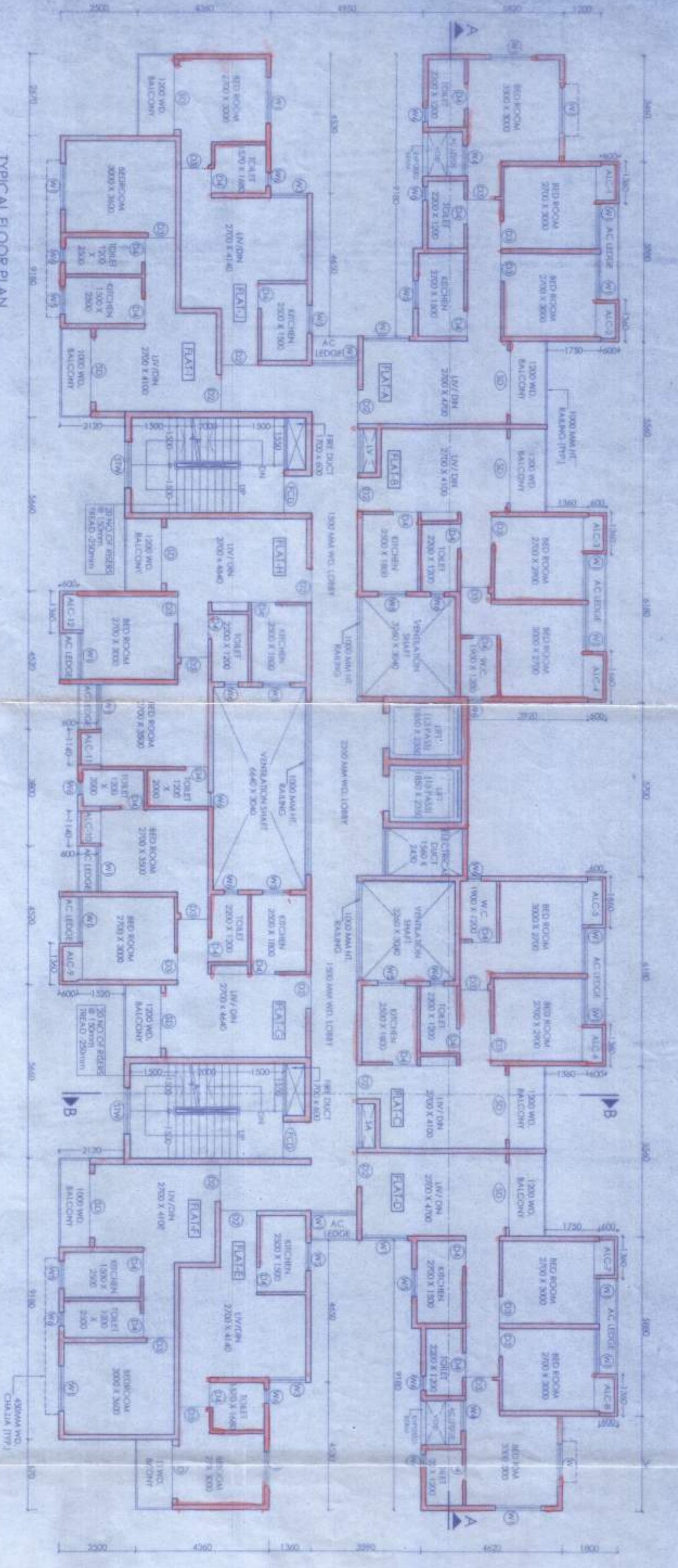

GROUND FLOOR PLAN

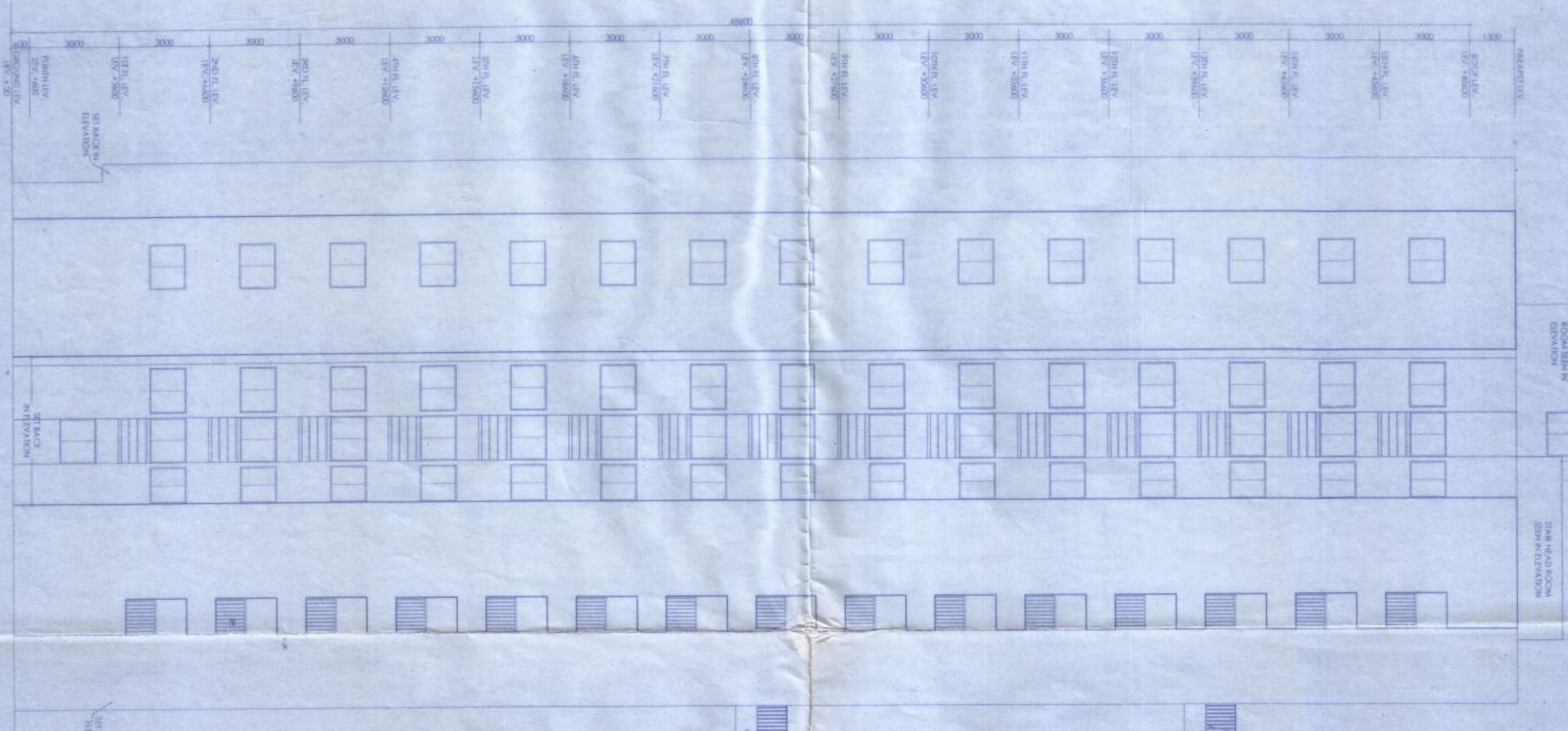
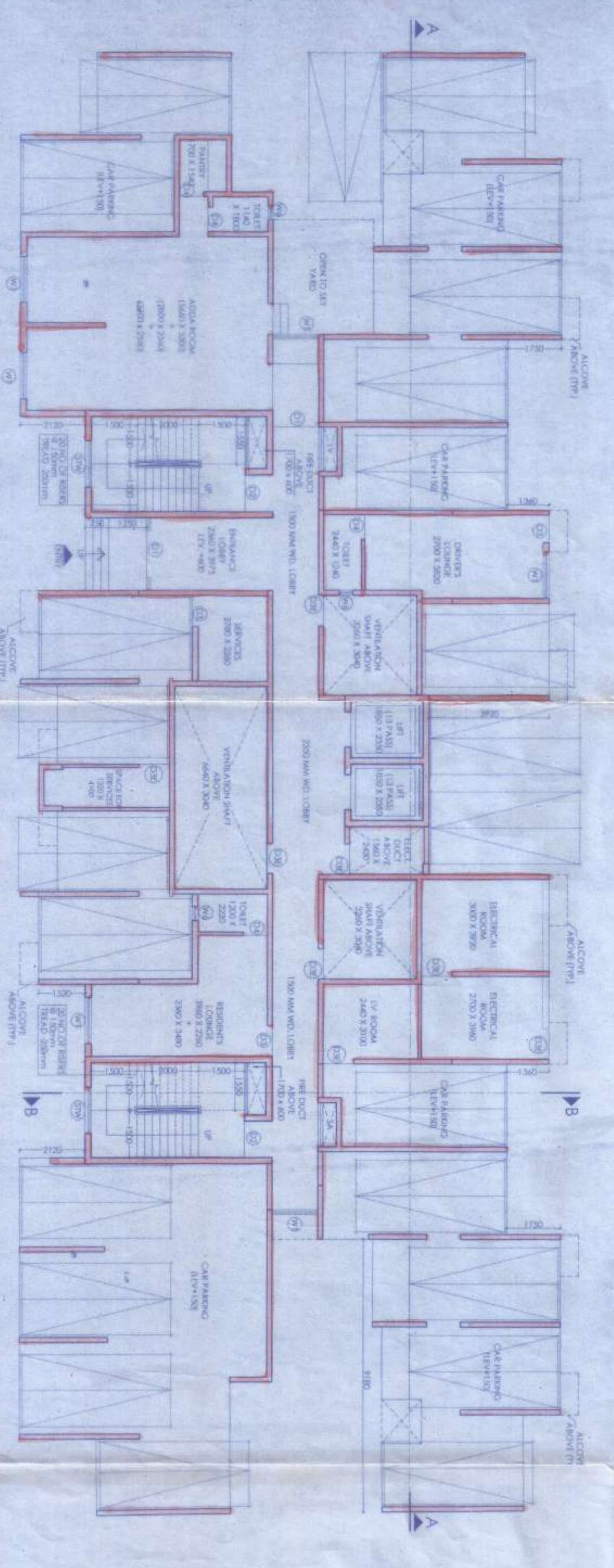

SIDE ELEVATION

Building permission No. B.T. for proposed (G+15) storied (5 nos) building height up to 45-60 mtr. from ground level to terrace is to be given as per memo no-DE/146 dt-12/01/2019

(Signature)
Assistant Engineer
Purba Bardhaman Zila Parishad

(Signature)
District Engineer
Purba Bardhaman Zila Parishad

THIS DRAWING IS A PART OF ARCHITECTURAL CONSULTATION AND THE PROJECT OF MANIRAMKA AND ASSOCIATES AND MUST NOT BE REPRODUCED OR LENT WITHOUT THE CONSENT OF MANIRAMKA AND ASSOCIATES

NOTES:
FOR DOOR & WINDOW SCHEDULE REFER DRAWING NO. MANIRAMKA/2018/04

SPECIFICATION:

1. GRADEWORK CONCRETE MASONRY
2. ALL OTHER SMALL CONCRETE ITEMS
3. OTHER SPECIFICATIONS SHALL BE FOLLOWED AFTER REFERENCE FROM MANIRAMKA/2018/04
4. CEILING: - 25
5. FLOOR: - 25
6. WALL: - 25
7. ROOF: - 25
8. ALL DIMENSIONS ARE IN METERS
9. ALL DIMENSIONS SHALL BE TO FACE UNLESS OTHERWISE SPECIFIED
10. ALL DIMENSIONS SHALL BE TO FACE UNLESS OTHERWISE SPECIFIED
11. REFER TO DRAWING NO. MANIRAMKA/2018/04

THE STRUCTURAL DESIGN AND DIMENSIONS OF BOTH THE FOUNDATION AND THE SUPER STRUCTURE OF THE BUILDING HAS BEEN IN THE COORDINATION WITH THE ARCHITECTURAL DESIGN AND DIMENSIONS OF THE BUILDING. THE ARCHITECT HAS TO BE RESPONSIBLE FOR THE CORRECTNESS OF THE ARCHITECTURAL DESIGN AND DIMENSIONS OF THE BUILDING. THE ARCHITECT HAS TO BE RESPONSIBLE FOR THE CORRECTNESS OF THE ARCHITECTURAL DESIGN AND DIMENSIONS OF THE BUILDING. THE ARCHITECT HAS TO BE RESPONSIBLE FOR THE CORRECTNESS OF THE ARCHITECTURAL DESIGN AND DIMENSIONS OF THE BUILDING.

SIGNATURE OF ARCHITECT
SHILPA BANERJEE (B.Arch.)
Consulting Architect (Reg. No. 04939/2009)

SIGNATURE OF STRUCTURAL ENGINEER
The Safety Recommendation of the Structural Engineer is based on the information provided in the drawing and is not a guarantee of the safety of the building. The Engineer is not responsible for the safety of the building. The Engineer is not responsible for the safety of the building.

SIGNATURE OF ARCHITECT
BISHU BANERJEE (B.Arch.)
Consulting Architect (Reg. No. 04939/2009)

Program
Bekash Gram Panchayat / Burdwan Panchayat Samiti

BDA
BURDWAN DEVELOPMENT AUTHORITY

DEVELOPER
SHRACHIN DEVELOPERS PVT. LTD.

ARCHITECTS:
MANIRAMKA AND ASSOCIATES
74 B, A. J. C. BOSE ROAD, KOLKATA-700 016
PHONE: (033) 2217 8329
E-mail: maniramkaassociates@gmail.com
www.maniramkaassociates.com

PROJECT NAME
PLAN OF PROPOSED G+15 (48.6 M. HT.) STORED RESIDENTIAL COMPLEX NAKSHATRA HEIGHTS PHASE-II AT RENAISSANCE TOWNSHIP, MOUZAS-GODA, KANIRAPOYA, (SUFABAD, NABABHAI IN P.S. AND DIST.- BURDWAN (LAND) WEST BENGAL

PROPOSED AREA OF ALCOVES:

TYPICAL FLOOR	AREA OF ALCOVE	AREA OF ALCOVE	AREA OF ALCOVE
1	130.00	130.00	130.00
2	130.00	130.00	130.00
3	130.00	130.00	130.00
4	130.00	130.00	130.00
5	130.00	130.00	130.00
6	130.00	130.00	130.00
7	130.00	130.00	130.00
8	130.00	130.00	130.00
9	130.00	130.00	130.00
10	130.00	130.00	130.00
11	130.00	130.00	130.00
12	130.00	130.00	130.00
13	130.00	130.00	130.00
14	130.00	130.00	130.00
15	130.00	130.00	130.00
TOTAL AREA OF ALCOVES	1995.00	1995.00	1995.00